Organigramm der Stadt Bayreuth

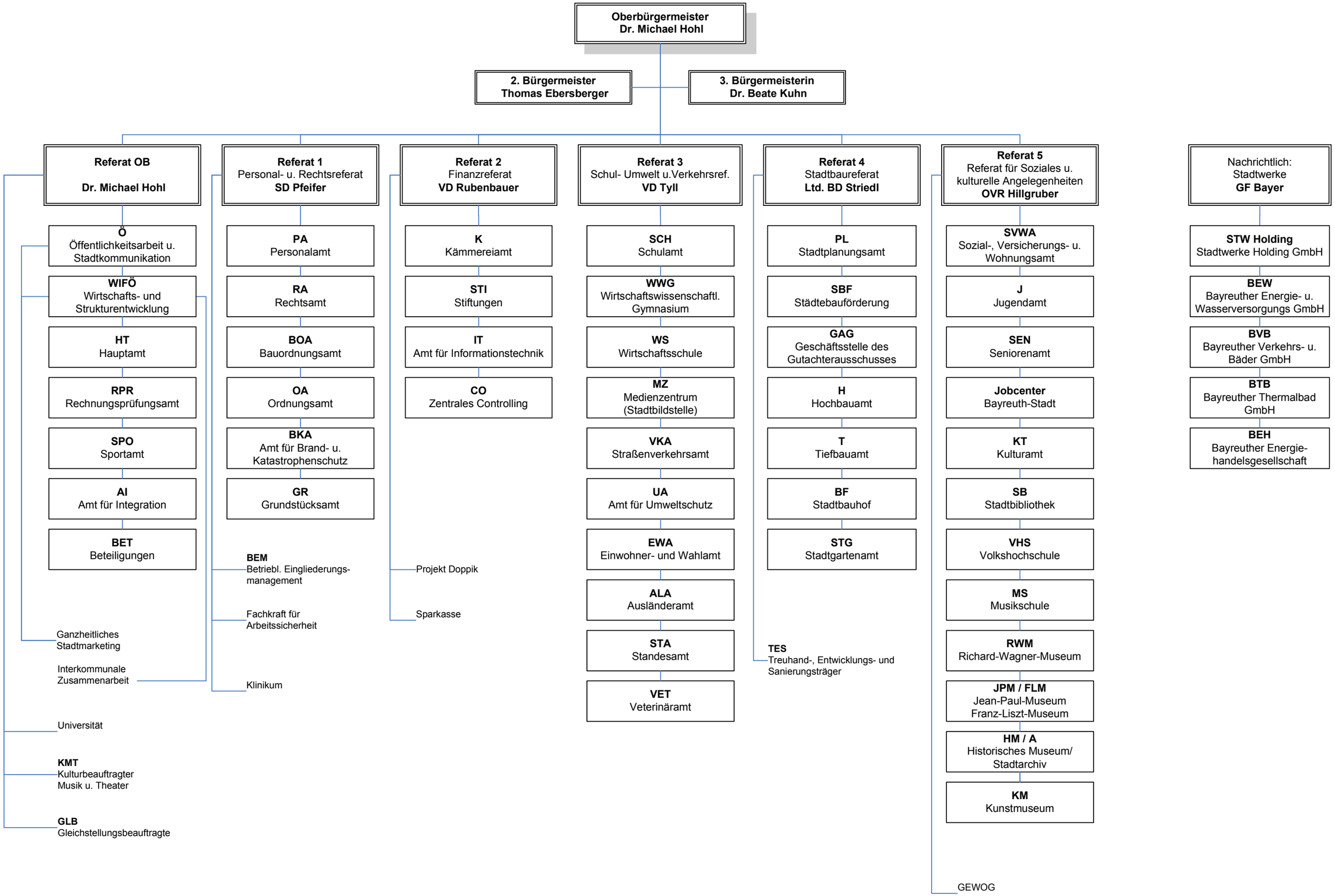

Stand: 01.01.2012